IMK CONTAINERS

# Solid-state energy storage lithium-ion battery structure

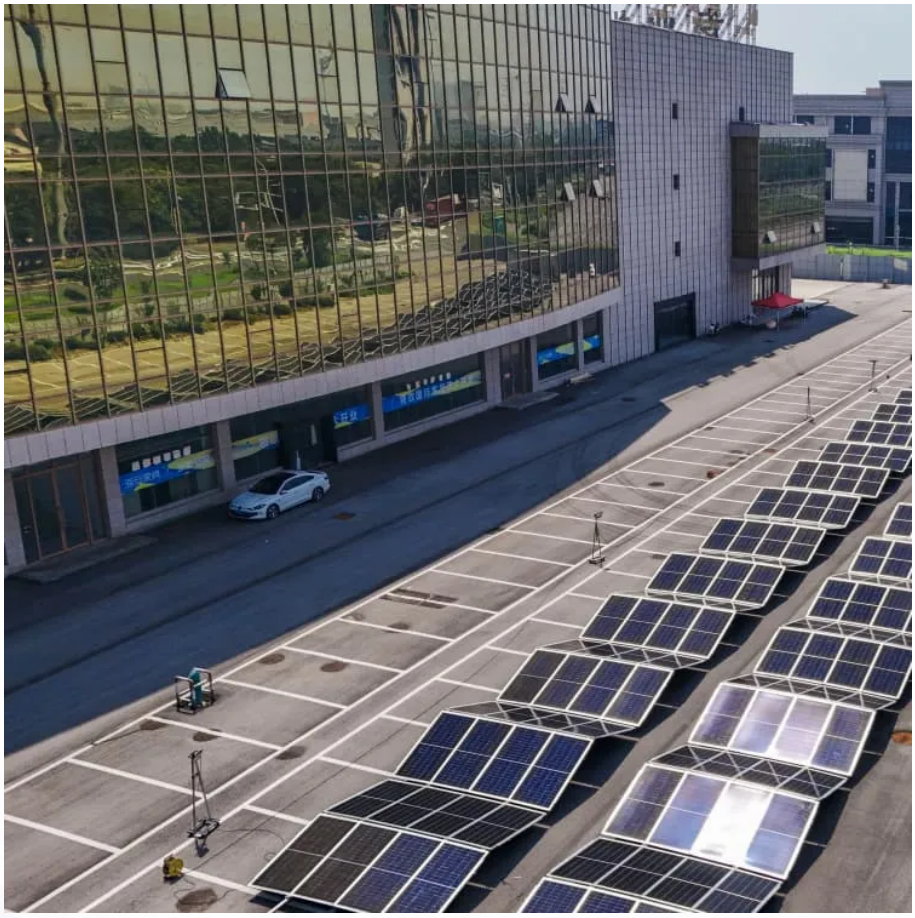

## Overview

What are solid-state lithium-ion batteries (sslibs)?

Enhancing energy density and safety in solid-state lithium-ion batteries through advanced electrolyte technology Solid-state lithium-ion batteries (SSLIBs) represent a critical evolution in energy storage technology, delivering significant improvements in energy density and safety compared to conventional liquid electrolyte systems.

Can a solid-state battery improve the energy density of Li-ion batteries?

The solid-state battery, which uses a solid electrolyte rather than the flammable liquid electrolytes found in commercial Li-ion batteries, has the potential to improve the safety and energy density of Li-ion batteries 4, 5, 6.

What are solid-state batteries?

Provided by the Springer Nature SharedIt content-sharing initiative Solid-state batteries that use solid electrolytes are attracting interest for their potential safety, stability and high energy density, making them ideal for next-generation technologies including electric vehicles and grid-scale renewable energy storage.

Are sulfide-based solid-state electrolytes a viable solution for lithium-ion batteries?

Sulfide-based solid-state electrolytes (SSEs) are gaining traction as a viable solution to the energy density and safety demands of next-generation lithium-ion batteries.

# Solid-state energy storage lithium-ion battery structure

Lithium dendrites in all-solid-state batteries: ...

All-solid-state lithium (Li) metal batteries combine high power density with robust security, making them one of the strong competitors for the next generation of battery technology. By replacing the flammable and ...

Learn More

Solid-State Rechargeable Batteries

Solid-state Li batteries: Review of solid electrolytes, ion conduction, structures, and electrochemical processes.

Learn More

**Lithium dendrites in all-solid-state batteries: From formation ...**

All-solid-state lithium (Li) metal batteries combine high power density with robust security, making them one of the strong competitors for the next generation of battery ...

Learn More

The Science Behind Energy Storage Batteries

Sodium-ion, solid-state, metal-air and lithium-sulfur promise improvements in cost, safety or energy density. Solid-state replaces liquid electrolytes with solids to reduce ...

Learn More

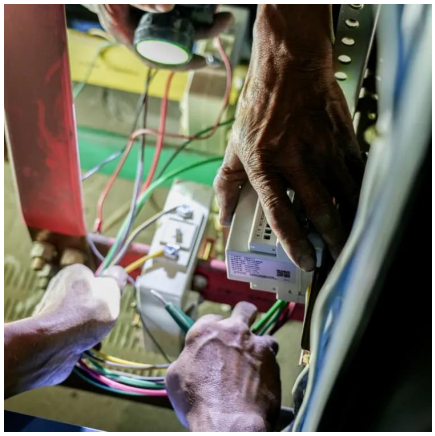

Solid-State Rechargeable Batteries

Solid-state Li batteries: Review of solid electrolytes, ion conduction, structures, and electrochemical processes.

Learn More

Solid State Batteries: Complete Guide To Technology, ...

A solid state battery is an electrical energy storage device that uses a solid electrolyte to conduct ions between the positive and negative electrodes, rather than the liquid ...

Learn More

**Solid-State lithium-ion battery electrolytes: Revolutionizing energy**

Solid-state lithium-ion batteries (SSLIBs) are poised to revolutionize energy storage, offering substantial improvements in energy density, safety, and environmental sustainability. ...

Learn More

Solid-State Lithium Batteries: Advances, Challenges, and ...

Solid-state lithium-ion batteries are gaining attention as a promising alternative to traditional lithium-ion batteries. By utilizing a solid electrolyte instead of a liquid, these batteries offer the ...

Learn More

A microscopic view of solid-state lithium batteries

The demand for safe energy storage with high energy density is growing, and as conventional lithium-ion batteries with liquid electrolytes are nearing their performance limits, solid-state Li ...

Learn More

Solid-State Batteries: Materials, Technologies, and Future

Solid-State Lithium Batteries: Advances, ...

Solid-state lithium-ion batteries are gaining attention as a promising alternative to traditional lithium-ion batteries. By utilizing a solid electrolyte instead of a liquid, these batteries offer the potential for enhanced safety, ...

Learn More

Solid-state lithium-ion battery: The key components ...

The development of Solid-state lithium-ion batteries and their pervasive are used in many applications such as solid energy storage systems. So, in this review, the critical ...

Learn More

Solid-state batteries represent a transformative advancement in energy storage technology, offering significant improvements in safety, energy density, and longevity ...

Learn More

Understanding solid-state battery electrolytes using ...

Energy storage has evolved into a priority area within global research, with governments and industry investing heavily to achieve net zero targets. The lithium-ion battery ...

Learn More

## Contact Us

For catalog requests, pricing, or partnerships, please visit: https://fundacjawandea-imk.pl

## Scan QR Code for More Information

https://fundacjawandea-imk.pl