IMK CONTAINERS

How much does a solar tracking system cost

Overview

How much does a solar tracker cost?

Solar trackers can greatly increase the cost of a photovoltaic solar installation. A standard 4-kilowatt ground-mounted solar system will cost about $13,000. Tracking equipment can cost anywhere from $500 per panel to over $1,000 per panel. If you included a single-axis tracking system on the same array, it would drive the cost up to about $20,000.

Do solar trackers work with solar panels?

When solar trackers are coupled with solar panels, the panels can follow the path of the sun and produce more renewable energy for you to use. Solar trackers are usually paired with ground-mount solar systems, but recently, rooftop-mounted trackers have come onto the market.

How do solar trackers work?

Solar trackers are usually paired with ground-mount solar systems, but recently, rooftop-mounted trackers have come onto the market. Typically, solar tracking equipment will be connected to the racking of the solar panels. From there, the solar panels will be able to move along with the movement of the sun.

How much does 10kW solar panel mounting tracking structure system cost?

The price for a 10kW solar panel mounting tracking structure system is between $40 and $60 per Watt. The company also makes smart modules to monitor the working condition of solar panels, to achieve better management of power stations and improve power generation efficiency.

How much does a solar tracking system cost

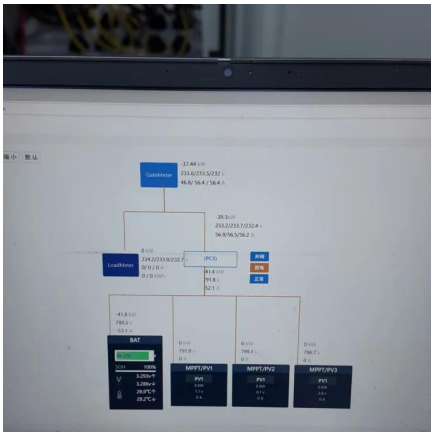

What Is A Solar Tracker And Is It Worth The Investment?

In conclusion, solar trackers can substantially increase both the upfront installation costs--potentially doubling them compared to fixed systems--and the ongoing maintenance expenses due to mechanical ...

Learn More

Understanding Solar Tracker Costs

Explore solar tracker costs, benefits, and ROI. Discover if investing in solar tracking systems is worth it. Stay updated with the latest innovations.

Learn More

Breathtaking Tips About How Much Does Solar Tracking Cost

This enables your system to generate more energy compared to fixed solar panels. But with all the added benefits, many wonder: How much does solar tracking cost? Is the ...

Learn More

Solar Tracking Systems: Worth the Investment? Efficiency & Cost ...

Discover if solar trackers boost ROI. Compare single/dual-axis trackers, installation costs, and energy gains. Expert analysis on when tracking systems pay off.

Learn More

Solar Panel Tracker: Types, Function, and Price

Cost: Solar panel trackers are more expensive than traditional fixed-panel solar systems, and the associated costs of installation often dissuade people from considering them as an investment.

Learn More

Wholesale Solar Tracker Cost

What are the installation and maintenance costs associated with solar

In conclusion, solar trackers can substantially increase both the upfront installation costs--potentially doubling them compared to fixed systems--and the ongoing maintenance ...

Learn More

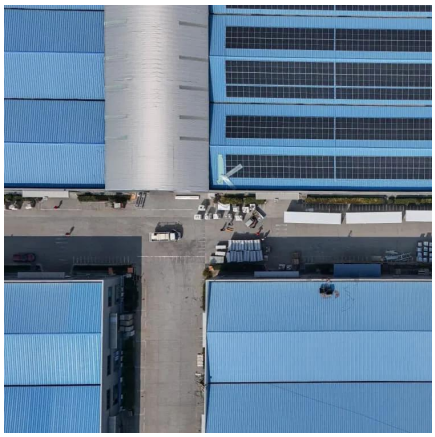

Breathtaking Tips About How Much Does ...

This enables your system to generate more energy compared to fixed solar panels. But with all the added benefits, many wonder: How much does solar tracking cost? Is the additional investment in a solar tracker ...

Learn More

DAH solar was founded in October 2009, and it is a manufacturer and wholesaler of solar modules, solar trackers, and complete solar systems with 500MW capacity per year. The ...

Learn More

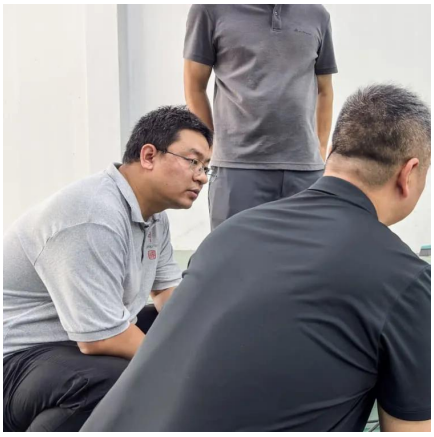

How Much Does a Solar Tracker Cost per MW?

Their robust, durable, and cost-effective mounting solutions help optimize solar installations, contributing to the overall efficiency and reliability of the system--even when ...

Learn More

Wholesale Solar Tracker Cost

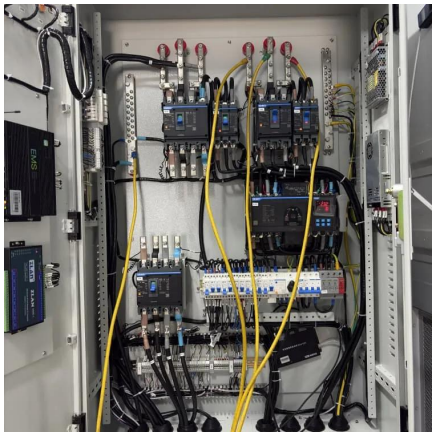

What Is A Solar Tracker And Is It Worth The Investment?

Dual-axis trackers can increase energy production by about 40%. How much does a solar tracker cost? Solar trackers can greatly increase the cost of a photovoltaic solar installation. A ...

Learn More

Solar Tracking System Price Guide 2024: Smart Technology ...

Discover competitive solar tracking system price options with advanced smart technology. Compare costs, benefits, and ROI for residential and commercial solar tracking systems that ...

Learn More

DAH solar was founded in October 2009, and it is a manufacturer and wholesaler of solar modules, solar trackers, and complete solar systems with 500MW capacity per year. The range of solar trackers ...

Learn More

Solar Panel Tracker: Types, Function, and Price

Cost: Solar panel trackers are more expensive than traditional fixed-panel solar systems, and the associated costs of installation often dissuade people from considering them ...

Learn More

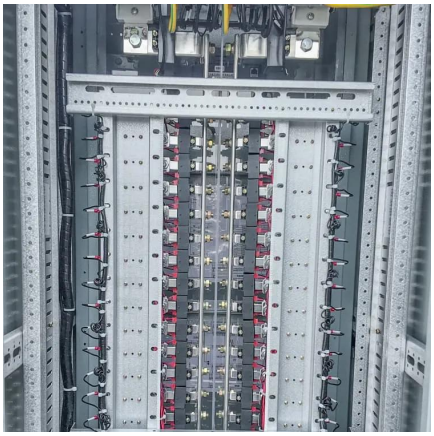

Solar Panel Tracker Prices in 2025 , The Eco ...

Single-axis vs dual-axis trackers How much does a solar tracker cost? Should you buy a tracker? A solar panel tracker ensures you're getting the best out of your solar panels A single-axis tracker for a 3kWp ...

Learn More

Solar Panel Tracker Prices in 2025 , The Eco Experts

Single-axis vs dual-axis trackers How much does a solar tracker cost? Should you buy a tracker? A solar panel tracker ensures you're getting the best out of your solar panels A ...

Learn More

Contact Us

For catalog requests, pricing, or partnerships, please visit:
https://fundacjawandea-imk.pl

Scan QR Code for More Information

https://fundacjawandea-imk.pl