IMK CONTAINERS

Can capacitor energy storage be used as a battery

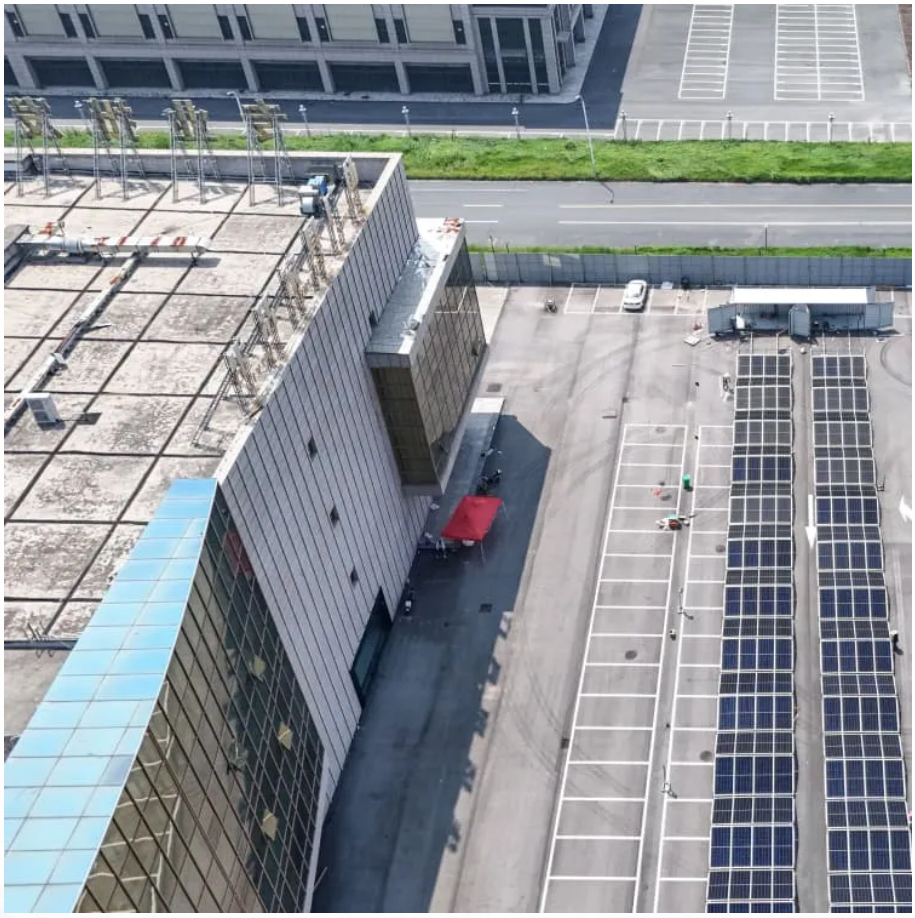

Overview

Can a capacitor store energy?

One answer is: Capacitors can temporarily store energy, but they cannot contain as much energy density as batteries, which makes them unsuitable for long-term energy storage and delivering continuous power supply.

What are batteries & capacitors?

Batteries and capacitors serve as the cornerstone of modern energy storage systems, enabling the operation of electric vehicles, renewable energy grids, portable electronics, and wearable devices.

What are energy storage capacitors?

Capacitors exhibit exceptional power density, a vast operational temperature range, remarkable reliability, lightweight construction, and high efficiency, making them extensively utilized in the realm of energy storage. There exist two primary categories of energy storage capacitors: dielectric capacitors and supercapacitors.

Can batteries and capacitors be used in long-term energy storage?

Yet, their limited energy density restricts their use in scenarios demanding long-term energy storage. The integration of batteries and capacitors has emerged as a promising strategy to leverage the complementary strengths of these technologies.

Can capacitor energy storage be used as a battery

Why we don't use large pack of capacitors to store energy ...

One answer is: Capacitors can temporarily store energy, but they cannot contain as much energy density as batteries, which makes them unsuitable for long-term energy storage ...

Learn More

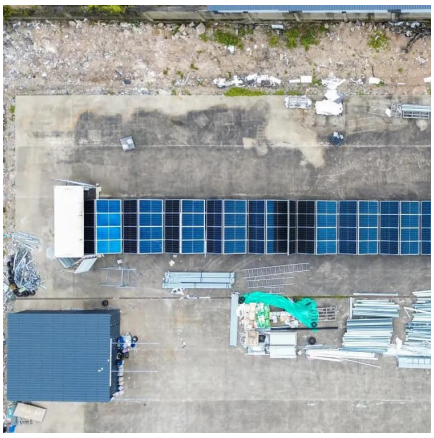

Capacitor vs Battery: Which is Better for Your Energy Storage ...

When it comes to energy storage, two of the most popular options are capacitors and batteries. Both have their own unique characteristics, advantages, and disadvantages. In ...

New capacitors play a crucial supporting role in battery energy storage

As the global energy structure transitions towards decarbonization and renewable energy, Battery Energy Storage Systems (BESS) have become a key technology for driving ...

Learn More

Energy Storage , Applications , Capacitor Guide

Capacitors used for energy storage Capacitors are devices which store electrical energy in the form of electrical charge accumulated on their plates. When a capacitor is ...

Learn More

Learn More

Supercapacitors: A promising solution for sustainable energy storage

Supercapacitors, a bridge between traditional capacitors and batteries, have gained significant attention due to their exceptional power density and rapid charge-discharge ...

Learn More

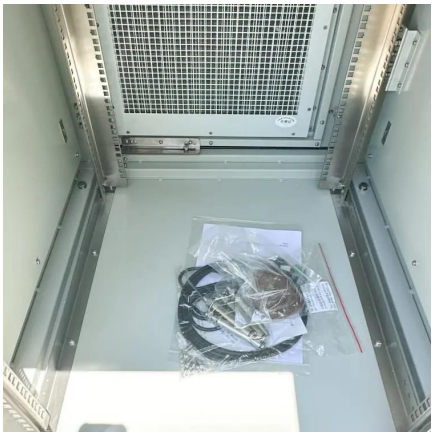

Can a Capacitor act as a Battery?

The capacitor can not act as a battery because capacitors discharge quickly whereas batteries discharge slowly. In this article, we will understand why can't a capacitor act as a battery.

Learn More

Review of Energy Storage Capacitor Technology

Capacitors exhibit exceptional power density, a vast operational temperature range, remarkable reliability, lightweight construction, and high efficiency, making them extensively ...

Learn More

Review of Energy Storage Capacitor ...

Capacitors exhibit exceptional power density, a vast operational temperature range, remarkable reliability, lightweight construction, and high efficiency, making them extensively utilized in the ...

Learn More

Can a Capacitor Replace a Battery?

Renewable Energy Storage: Solar and wind systems use capacitors to buffer fluctuating input before storing energy in batteries. Consumer Electronics: Hybrid power banks ...

Learn More

Capacitor vs Battery: Understanding the Key Differences and ...

Explore the key differences between capacitors and batteries, their applications, and when to use each. Learn how they compare in energy storage, charging methods, and ...

Learn More

Advancements in energy storage: a review of batteries and capacitors

Energy storage technologies are fundamental to overcoming global energy challenges, particularly with the increasing demand for clean and efficient power solutions. ...

Learn More

Why we don't use large pack of capacitors to ...

One answer is: Capacitors can temporarily store energy, but they cannot contain as much energy density as batteries, which makes them unsuitable for long-term energy storage and delivering

Learn More

Energy Storage , Applications , Capacitor ...

Capacitors used for energy storage Capacitors are devices which store electrical energy in the form of electrical charge accumulated on their plates. When a capacitor is connected to a power source, it ...

Learn More

Capacitor vs Battery: Understanding the Key Differences and Applications

Explore the key differences between capacitors and batteries, their applications, and when to use each. Learn how they compare in energy storage, charging methods, and ...

Learn More

Contact Us

For catalog requests, pricing, or partnerships, please visit: https://fundacjawandea-imk.pl

Scan QR Code for More Information

https://fundacjawandea-imk.pl